

- CAMPUS EDGE
.....
- COLLEGE PROPERTY
[Yellow Box]
- PARKING LOT
[Dashed Line]
- EXISTING BUILDING
[Orange Box]
- CURRENT BUILDING PROJECT
[Blue Box]
- FUTURE BUILDINGS
[Red Box]

- A** Vocational Center
- B** Technology Center
- C** Dorm Complex
- D** Science Expansion
- E** Instructional Center
- F** Community/ Education Center
- G** CDC Expansion
- H** Student Services Expansion
- I** Library Expansion
- J** Field Sports Complex/ Physical Education Building
- K** Pedestrian Bridges
- L** Offsite Industry Education Center

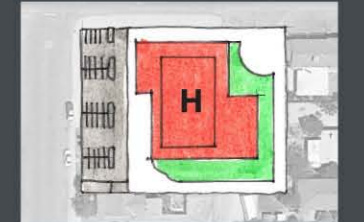

PROJECTS CONTINGENT ON PROPERTY ACQUISITION



STUDENT SERVICES EXPANSION

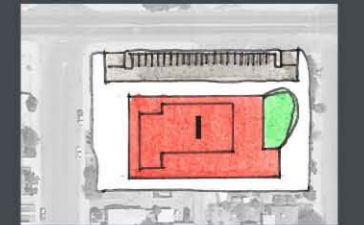

LIBRARY EXPANSION



OFFSITE INDUSTRY EDUCATION CENTER

INDEX

- 01 Administration
- 02 Library/Learning Resource Center
- 04 Cougar Sports Center Gym
- 05 Student Center **
- 06 Science
- 07 Staff House ***
- 08 Technical Arts (Art Gallery)
- 09 Cafeteria
- 10 IT Office ****
- 13 Student Center ****
- 14 Wildcat Dorm (Building A) ***
- 15 Wildcat Dorm (Building B)
- 16 Wildcat Dorm (Building C)
- 17 Wildcat Dorm (Building D)
- 18 Wildcat Dorm (Building E) ***
- 19 "T" Dorms ***
- 20 Residence Lounge ***
- 27 Ash Street Dorms
- 28 Energy, Technology and Engineering Classroom *
- 29 Energy, Technology and Engineering Classroom *
- 30 Energy, Technology and Engineering Offices *
- 31 Energy, Technology and Engineering Restroom *
- 32 IT Development ****
- 33 Food Storage ****

- 35 Office Support ****
- 36 Childcare (8)
- 37 Childcare (3)
- 38 Childcare (4)
- 39 Childcare (5)
- 40 Child Development Center
- 41 Childcare (6) *****
- 42 Childcare (7) *****
- 43 Childcare (1)
- 44 Childcare (2)
- 45 Dental Hygiene (A)
- 46 Dental Hygiene (B)
- 47 Childcare Lounge
- 56 Childcare (10)
- 57 Childcare (9)
- 58 Student Support Services ***
- 73 Baseball Storage
- 74 Central Plant
- 75 Grounds
- 80 G1 Office
- 81 G2 Faculty Offices
- 82 G3 Classroom
- 83 G4 Classroom
- 84 G5 Classroom

- 85 G6 Classroom
- 86 G7 Classroom
- 87 G8 Classroom
- 88 G9 Classroom
- 89 G10 Classroom
- 90 G11 Student Center
- 91 G12 Restrooms
- 99 Bookstore at Pilot Plaza ***
- 100 Maintenance and Operations
- 101 Maintenance Shop
- 102 M&O Vehicle Storage
- 103 M&O Vehicle Storage
- 104 M&O Storage
- 105 Science S.T.E.M.
- 700 CIL Main Building
- 800 CIL Demonstration
- 900 CIL Student Center

(*) Future Construction-2015
 (***) Future Construction-2016
 (***) Removed with construction of Student Center
 (****) Removed with construction of Vocational Building
 (*****) Removed with Energy, Technology and Engineering Modularity



FIELD SPORTS COMPLEX/PHYSICAL EDUCATION CENTER



FACILITIES MASTER PLAN CONCEPT PLAN